

# CONSERVATION PLAN MAP

Sample Farm

Date: 9/27/2017

Field Office: PRINCE GEORGES  
SOIL CONSERVATION

A. Farmer  
11111 Unknown Rd.  
Upper Marlboro, MD 20772

FARM: 0000  
TRACT: 0000  
WATERSHED: 0225  
ACC ID: 17040000000

Assisted By 

APPROXIMATE CROP ACRES - 53.3

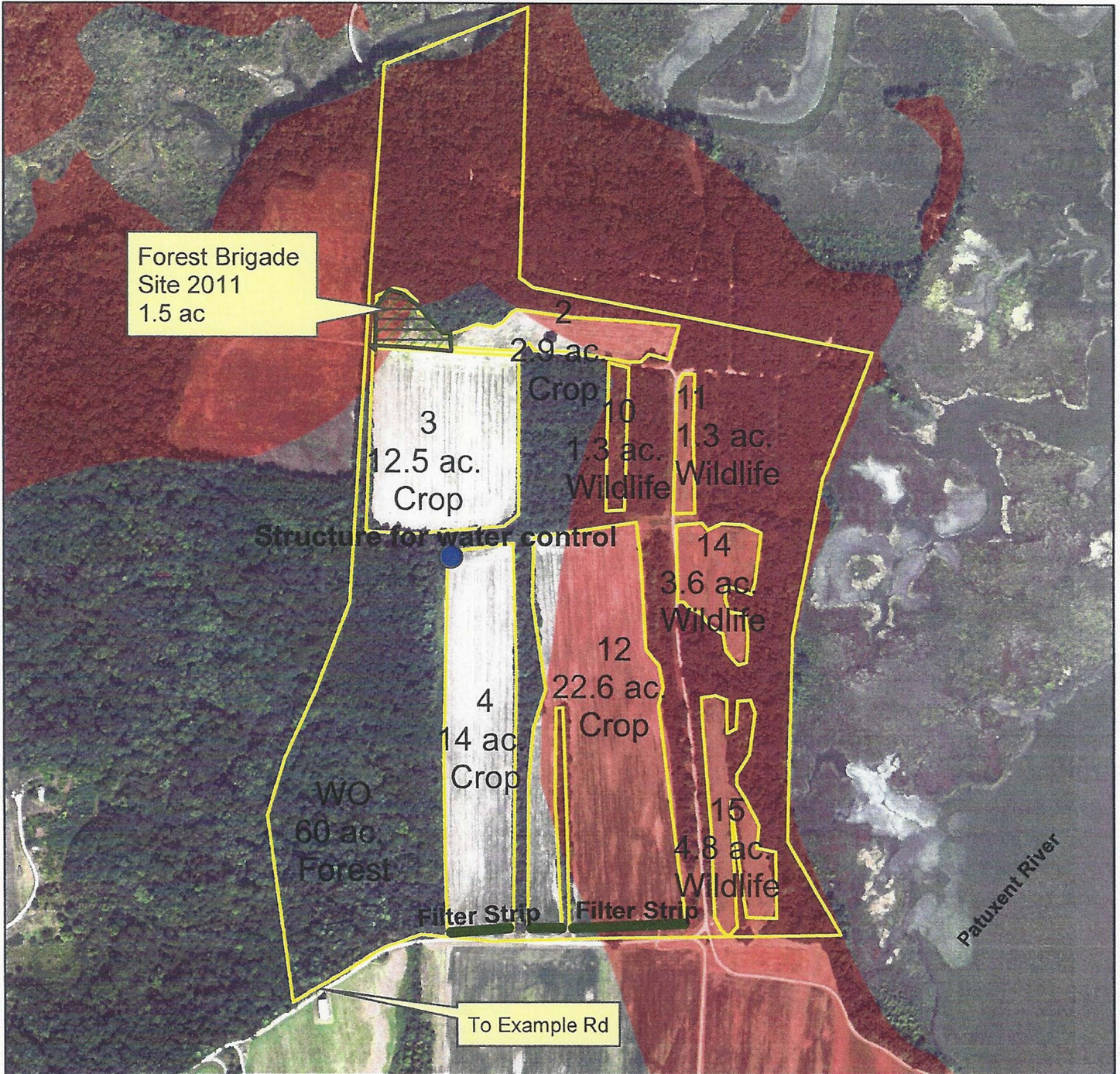

## Legend

-  Consplan
-  Chesapeake Bay Critical Area
-  Filter Strip
-  Structure for Water Control

ALL ACRES AND BOUNDARIES ARE APPROXIMATE





# SOILS MAP

Date: 9/27/2017

Sample Farm

Field Office: PRINCE GEORGES  
SOIL CONSERVATION

A. Farmer  
11111 Unknown Rd.  
Upper Marlboro, MD 20772

FARM: 0000  
TRACT: 0000  
WATERSHED: 0225  
ACC ID: 17040000000

Assisted By:

APPROXIMATE CROP ACRES - 53.3

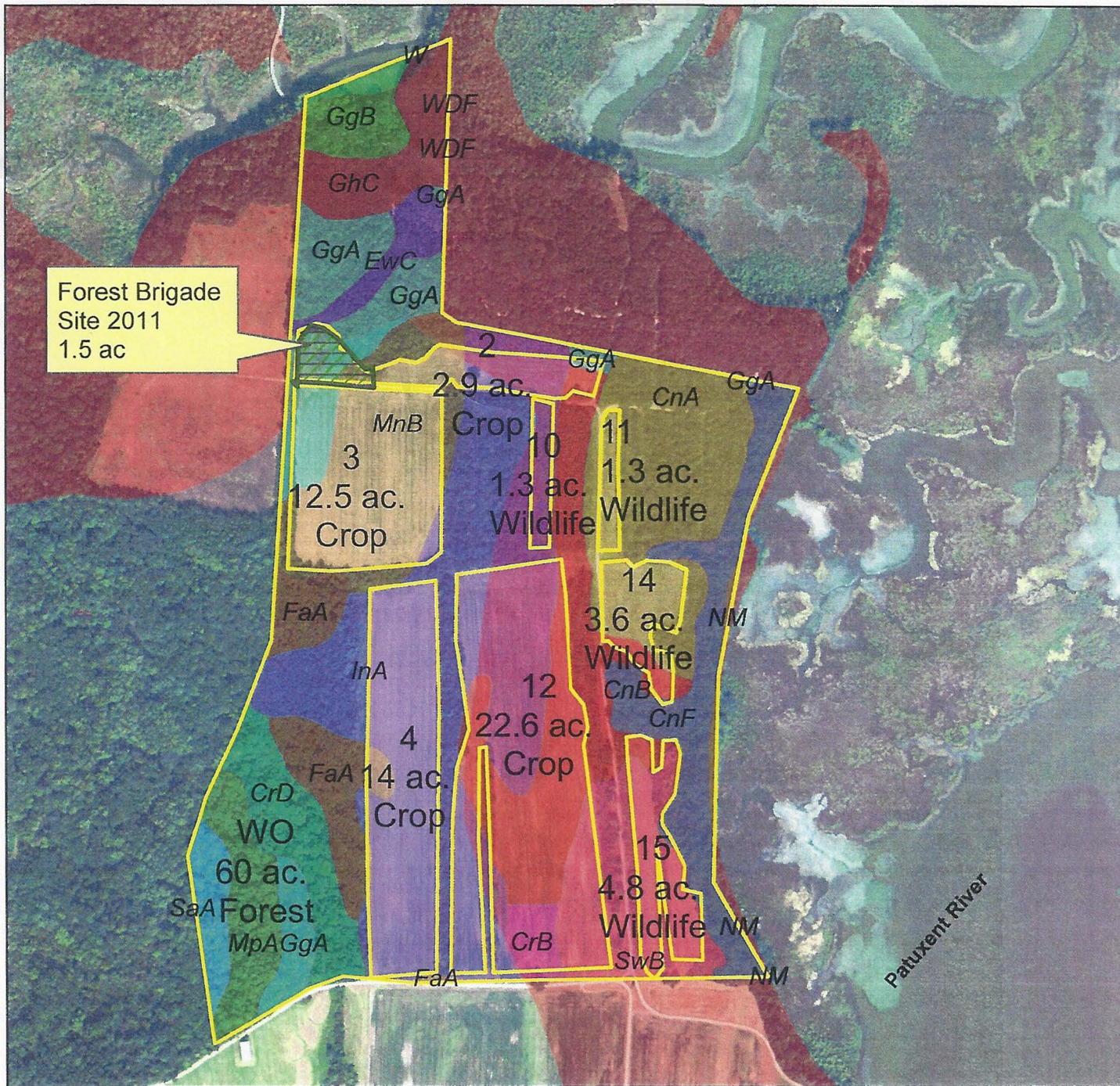

ALL ACRES AND BOUNDARIES ARE APPROXIMATE





**Soils Inventory Report**

Map Unit Symbol	Map Unit Name	Acres	Percent
CnA	Collington-Wist complex, 0 to 2 percent slopes	16.8	11%
CnB	Collington-Wist complex, 2 to 5 percent slopes	16.1	10%
CnF	Collington-Wist complex, 25 to 40 percent slopes	10.4	7%
CrB	Croom gravelly sandy loam, 2 to 5 percent slopes	1.8	1%
CrD	Croom gravelly sandy loam, 10 to 15 percent slopes	6.1	4%
EwC	Evesboro-Downer complex, 5 to 10 percent slopes	2.6	2%
FaA	Fallsington sandy loam, 0 to 2 percent slopes	7.2	5%
GgA	Grosstown gravelly silt loam, 0 to 2 percent slopes	12.2	8%
GgB	Grosstown gravelly silt loam, 2 to 5 percent slopes	3.4	2%
GhC	Grosstown-Hoghole complex, 5 to 10 percent slopes	5.3	3%
InA	Ingleside sandy loam, 0 to 2 percent slopes	42.5	27%
MnB	Marr-Dodon complex, 2 to 5 percent slopes	14.6	9%
MpA	Matapeake silt loam, 0 to 2 percent slopes	5.1	3%
NM	Nanticoke and Mannington soils, tidally flooded	0.9	1%
SaA	Sassafras sandy loam, 0 to 2 percent slopes	2.4	2%
SwB	Swedesboro-Galestown complex, 0 to 5 percent slopes	11.4	7%
W	Water	0	0%
WDF	Westphalia and Dodon soils, 25 to 40 percent slopes	0	0%
Total:		158.8	100%



# RESOURCE CONCERNS MAP

Date: 9/27/2017

Field Office: PRINCE GEORGES  
SOIL CONSERVATION

Assisted By: 

Sample Farm  
- Threatened and Endangered Species  
- Wetlands  
A. Farmer  
11111 Unknown Rd.  
Upper Marlboro, MD 20772

FARM: 0000  
TRACT: 0000  
WATERSHED: 0225  
ACC ID: 17040000000

APPROXIMATE CROP ACRES - 53.3

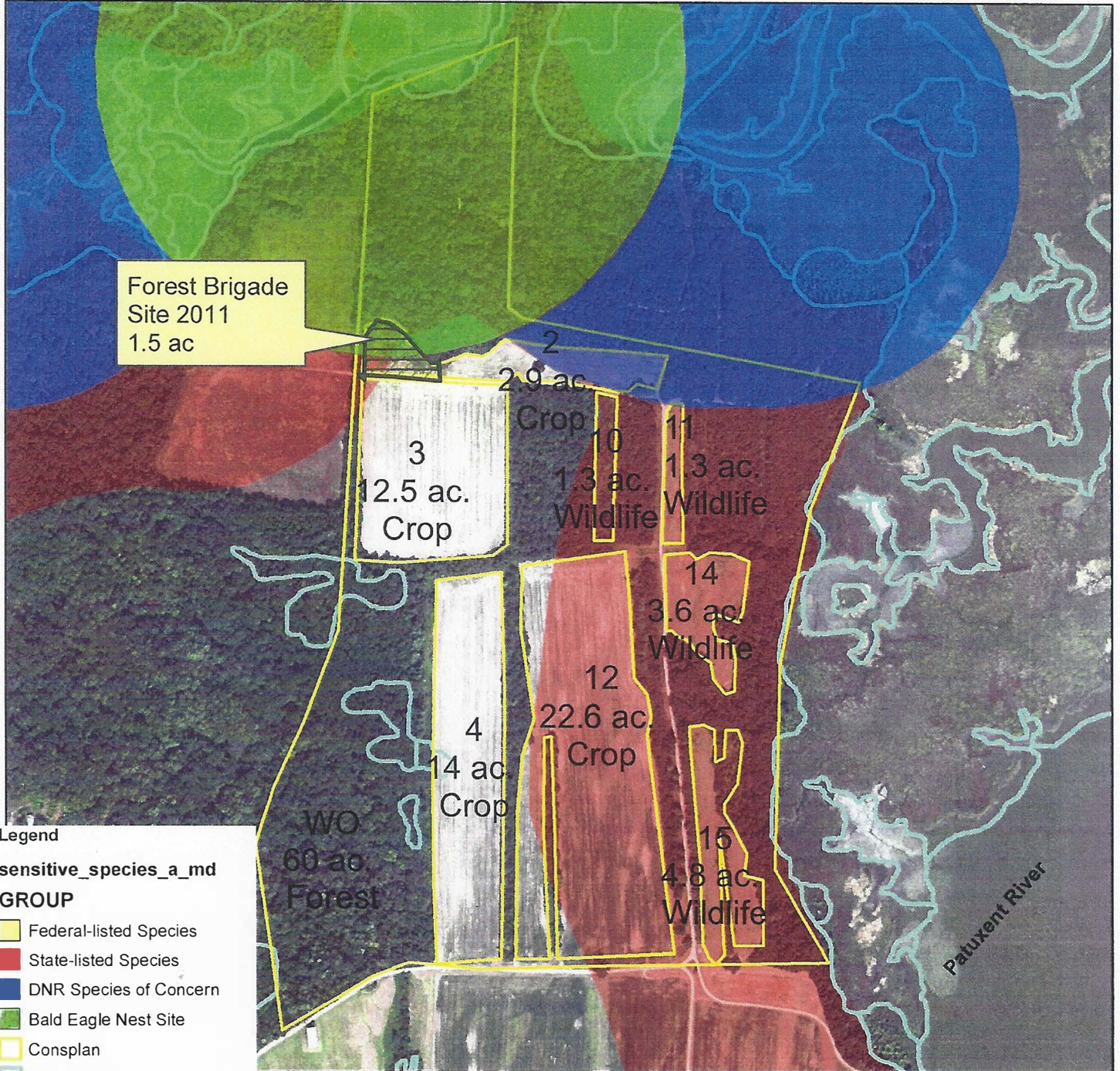

ALL ACRES AND BOUNDARIES ARE APPROXIMATE







PRINCE GEORGES COUNTY SERVICE CENTER  
 5301 MARLBORO RACE TRACK RD  
 UPPER MARLBORO, MD 20772  
 (301) 574-5162

MDA PLANNER

## Conservation Plan

A. Farmer  
 11111 Unknown RD  
 UPPER MARLBORO, MD 20772

### OBJECTIVE

To produce quality crops while conserving natural resources and maintaining wildlife habitat.

### Associated Ag Land

**Tract: 0000**

#### Conservation Cover - 327

Select non-crop areas will be planted and maintained by DNR for pollinator habitat.

Field	Planned Amount	Month	Year	Applied Amount	Date
11	0.1 ac	5	2015		
14	0.1 ac	5	2015		
15	0.1 ac	5	2015		
Total:	0.3 ac				

#### Upland Wildlife Habitat Management - 645

These fields will be managed for wildlife habitat. The operator is responsible for spring plantings of corn to provide fall feed for wildlife. DNR will manage the mowing of these fields.

Field	Planned Amount	Month	Year	Applied Amount	Date
11	1.3 ac	12	2015		
14	3.6 ac	12	2015		
15	4.8 ac	12	2015		
Total:	9.7 ac				

#### Upland Wildlife Habitat Management - 645

Wooded areas will remain undisturbed to protect and retain existing wildlife benefits for upland game habitats. Future alterations will adhere to NRCS standards and specifications.

Field	Planned Amount	Month	Year	Applied Amount	Date
10	1.3 ac	12	2015		
Total:	1.3 ac				

**Crop**

Tract: 1150

**Conservation Crop Rotation - 328**

These fields will be cropped in a rotation of corn, soybeans and small grains.

Field	Planned Amount	Month	Year	Applied Amount	Date
2	2.9 ac	12	2015		
3	12.5 ac	12	2015		
4	14 ac	12	2015		
12	22.6 ac	12	2015		
Total:	52 ac				

**Cover Crop - 340**

Following crop harvest, these fields will be seeded to a winter cover crop. Cover will be plowed down or chemically burned at time of next spring planting.

Field	Planned Amount	Month	Year	Applied Amount	Date
2	2.9 ac	10	2015		
3	12.5 ac	10	2015		
4	14 ac	10	2015		
12	22.6 ac	10	2015		
Total:	52 ac				

**Filter Strip - 393**

Establish a strip of perennial vegetation for trapping sediment and other pollutants from runoff or waste water. The strip will be maintained according to NRCS standards and have a minimum width of 25 ft.

Field	Planned Amount	Month	Year	Applied Amount	Date
4	0.2 ac	9	2018		
12	0.5 ac	9	2018		
Total:	0.7 ac				



**Nutrient Management - 590**

Application of lime and fertilizer will be done in accordance with a Nutrient Management Plan prepared by the Cooperative Extension Service (301-868-8783). A copy of the plan will be a component of this Soil and Water Conservation Plan.

Field	Planned Amount	Month	Year	Applied Amount	Date
2	2.9 ac	12	2015		
3	12.5 ac	12	2015		
4	14 ac	12	2015		
12	22.6 ac	12	2015		
Total:	52 ac				

**Residue and Tillage Management, No-Till - 329**

Crops will be planted in these fields by no-till methods.

Field	Planned Amount	Month	Year	Applied Amount	Date
2	2.9 ac	3	2015		
3	12.5 ac	3	2015		
4	14 ac	3	2015		
12	22.6 ac	3	2015		
Total:	52 ac				

**Water Control Structure - 587**

A structure will be installed to control the direction and rate of water flow from the field and surrounding area. An engineering plan with NRCS construction specifications will be provided. Operation & Maintenance: Inspect the structure and remove debris after each major storm and at least semi- annually.

Field	Planned Amount	Month	Year	Applied Amount	Date
4	1 no	8	2018		
Total:	1 no				

**Forest**

**Tract: 1150**

**Forest Stand Improvement - 666**

Existing woodland will remain undisturbed to retain a natural condition for wildlife habitat. Any future alterations to the existing conditions will require a revision to this plan.

Field	Planned Amount	Month	Year	Applied Amount	Date
WO	60 ac	12	2015		
Total:	60 ac				

CERTIFICATION OF PARTICIPANTS

  
A. FARMER

  
DATE

DISTRICT MANAGER

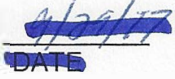

CERTIFICATION OF:

  
DATE

DISTRICT CONSERVATIONIST



PUBLIC BURDEN STATEMENT

According to the Paperwork Reduction Act of 1995, an agency may not conduct or sponsor, and a person is not required to respond to a collection of information unless it displays a valid OMB control number. The valid OMB control number for this information collections is 0578-0013. The time required to complete this information collection is estimated to average 45/0.75 minutes per response, including the time for reviewing instructions, searching existing data sources, gathering and maintaining the data needed, and completing and reviewing the collection information.

The above statements are made in accordance with the Privacy Act of 1974 (5 U.S.C 522a). Furnishing this information is voluntary; however failure to furnish correct, complete information will result in the withholding or withdrawal of such technical or financial assistance. The information may be furnished to other USDA agencies, the Internal Revenue Service, the Department of Justice, or other state or federal law enforcement agencies, or in response to orders of a court, magistrate, or administrative tribunal.

USDA NON-DISCRIMINATION STATEMENT

The U.S. Department of Agriculture (USDA) prohibits discrimination against its customers. If you believe you experienced discrimination when obtaining services from USDA, participating in a USDA program, or participating in a program that receives financial assistance from USDA, you may file a complaint with USDA. Information about how to file a discrimination complaint is available from the Office of the Assistant Secretary for Civil Rights. USDA prohibits discrimination in all its programs and activities on the basis of race, color, national origin, age, disability, and where applicable, sex (including gender identity and expression), marital status, familial status, parental status, religion, sexual orientation, political beliefs, genetic information, reprisal, or because all or part of an individual's income is derived from any public assistance program. (Not all prohibited bases apply to all programs.) To file a complaint of discrimination, complete, sign, and mail a program discrimination complaint form, available at any USDA office location or online at [www.ascr.usda.gov](http://www.ascr.usda.gov), or write to:

USDA Office of the Assistant Secretary for Civil Rights  
1400 Independence Avenue, SW.  
Washington, DC 20250-9410

Or call toll free at (866) 632-9992 (voice) to obtain additional information, the appropriate office or to request documents. Individuals who are deaf, hard of hearing, or have speech disabilities may contact USDA through the Federal Relay service at (800) 877-8339 or (800) 845-6136 (in Spanish). USDA is an equal opportunity provider, employer, and lender. Persons with disabilities who require alternative means for communication of program information (e.g., Braille, large print, audiotape, etc.) should contact USDA's TARGET Center at (202) 720-2600 (voice and TDD).